

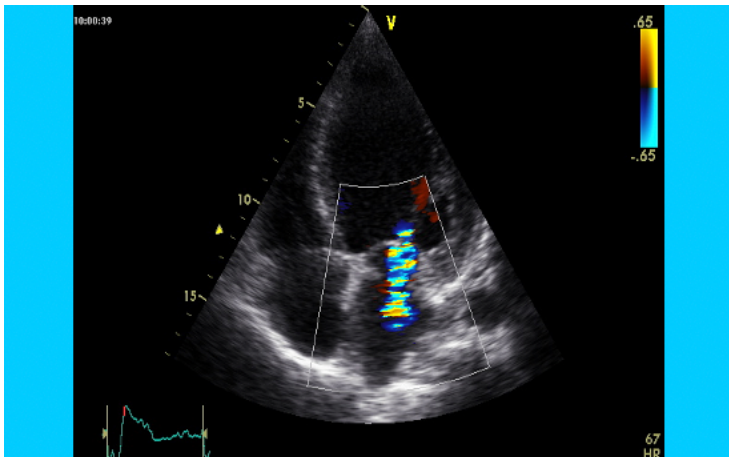

Foundation Echocardiography



**Doubletree by Hilton Hotel
Festival Park
Stoke on Trent ST1 5BQ**

27 - 29 November 2024

Contact: enquiries@midlandsecho.com

www.midlandsecho.com

Tel: (01782) 553550





Wednesday 27 November 2024

0845 - 900	Registration and welcome	
9.00 - 9.45	Cardiac anatomy	<i>Luke Welsh</i>
9.45- 10.30	Echo Physics I – Greyscale	<i>Grant Heatlie</i>
10.30-10.45	Coffee	
10.45-11.30	Echo Physics II – Doppler	<i>Grant Heatlie</i>
11.30-12.15	Echo machine and controls	<i>Simon Weir</i>
12.15-13.00	Normal echo examination	<i>Cath Morris</i>
13.00-14.00	Lunch	
14.00-17.00	Practical: The normal examination	





Thursday 28 November 2024

9.00-9.45	Mitral valve: Normal	<i>Grant Heatlie</i>
9.45-10.30	Mitral valve: Stenosis and regurgitation	<i>Grant Heatlie</i>
10.30 - 10.45	Coffee	
10.45-11.30	Aortic Valve: Normal	<i>Cheryl Oxley</i>
11.30-12.15	Aortic valve: Stenosis and regurgitation	<i>Cheryl Oxley</i>
12.15-13.00	The right heart	<i>Cheryl Oxley</i>
13.00	Lunch	
14.00 - 1700	Practical: Valve disease	

Friday 29 November 2024

0800 - 0915	Assessment of LV function	<i>Grant Heatlie</i>
0915 - 1000	Emergency Echo	<i>Bharat Sidhu</i>
1000 - 1300	Practical: LV function	
1300 - 1400	Lunch	
1400 - 1445	Tricks of the trade	<i>Tim Griffith</i>
1445 - 1530	Other Echo modalities	<i>Grant Heatlie</i>





Course Organisers:

Dr Grant Heatlie

Consultant cardiologist
Royal Stoke Hospital

Faculty:

Dr Simon Duckett

Consultant cardiologist
Royal Stoke Hospital

Mr Tim Griffith

Senior sonographer
Royal Stoke Hospital

Ms Cath Morris

Senior sonographer
Royal Stoke Hospital

Ms Cheryl Oxley

Senior sonographer
Royal Stoke Hospital

Dr Bharat Sidhu

Specialist Registrar in Cardiology
QE, Birmingham

Luke Walsh

Director of Anatomy
Keele University Medical School

Mr Simon Weir

GE Healthcare

